

CLASS REPRESENTATIVES

1922	Eunice Haas	1966	Wanda Klase Baumgartner
1923	Ruth Wetzel Einsel	1967	Ned Sodrick
1927	Anna Lehman Thomas	1968	Bonnie Ensinger Klinger
1928	Paul T. MacElwee		Linda Rando Linn
1929	Dorothy Edwards Kreiger	1969	Patricia Yeager Kopenhaver
1930	Sara Haas Tillett		Kenneth Gaydon
1931	Kimber Mulliner	1970	Charmaine Hoffa Smith
	Mildred Bixler Sharp		Andrea Grow Pensyl
1932	Thelma Roberts Yoder	1971	Donald Blessing
1933	Reba Hirsch		Sandra Parks Davis
1934	Dorothy Albright Moser	1972	Violet Greco Schuck
	Betty Stahl Wiest		Holly Woland Helterbrand
1935	Geraldine Keating McFalls		Wayne Grow, Jr.
	Philathea Faust Welker	1973	Kathleen Faust Jeremiah
1936	Louise Thornton Hepner		Kathy Scopelliti
	Kimber Savidge	1974	John Clutcher
1937	Louise Kline Hubler		Mary Anne Pitorak Miller
	Monica Mihalik Fitzpatrick	1975	Jamie Hoffman Bordell
1938	Margaret Maue		Anna Marie Poplaskie Reidinger
	Harriet Evans Musser		Susan Kropinski
1939	William Frederick	1976	Kathi Weaver Rebar
1940	Mae Paul Christ		Cheryl Thomas Sherman
1941	Allen S. Grow, Jr.	1977	Judy Milbrand Reed
	Betty Edwards		Elizabeth Donmoyer Richie
1942	Irvin Liachowitz	1978	Jeffrey Clutcher
	Harriet Martz Gebert		Paul Zupicick
1943	Helen Jane Murphy	1979	Diana Venn Ginitz
	Lewis F. Gaydon		Nicholas Keiser
1944	Dorothy Zebrowski Goodman	1980	Edward Griffith
	Miriam Thomas Startzel		Brenda Piechowski Messner
1945	Daniel F. Breining, Jr.	1981	Linda Hughes Santos
	Ann Marlett Kreisher		Wendy Kroh Krebs
1946	Frederick F. Reed		Linda Henninger Long
	Lorraine Wetzel Strausser	1982	Stacy Munson Derck
1947	Shirley Edwards Hughes	1983	Janice Olcese Miner
	Richard Weimer		Maxine Howerter Wolfe
1948	Betty Martin Brown	1984	Ann Nowaskie
	David Donmoyer		Joseph Madrak
1949	Patricia Hoy Engle	1985	Jennifer Erdman Woland
	Bert L. Klinger	1986	William J. Woland
1950	Florence Howerter Milbrand	1987	Edward Smink
	Wayne Grow		Kristie Strunk Bogush
1952	Barbara Hoy Kessler	1988	Tracy Bamford Bixler
	Joan Rhoades Donmoyer		Douglas Haupt
1953	John Schankweiler	1989	Frank Bogetti
1954	Patricia Johnson Klemick		Lori Pultynovich
	Harry Strausser	1990	Sharleen G. Peralta
1955	Nancy Schrawder Booth		Ryan Quinn
	James Howerter	1991	Raymond General
1956	James Krebs		Harry James
	Carol Culton	1992	Caroline Kearney
1957	Linda Romanoski Latshaw		Gregory Slodysko
	Kay Barr Berry	1993	Kimberly Stoud Roadarmel
1958	Raymond G. Splane		Keith Segedy
	Shirley Rando Persing	1994	Heather Cook
1959	Ronald L. Chamberlain		Judy Golda
	Judith Shinsky Strunk	1995	Tracy Delong
1960	Linda Musser Knopp	1996	Nicole Miller
	Harvey Buriak		Heather Sherman
1961	Betty Adams Scott	1997	Dorothy Brown Lynch
	Sandra Jean Fessler		Karena Kodack
1962	William Karpinski	1998	Ryan Pensyl
	Barry Buriak		Kathryn Schu
1963	Linda Strausser Herb		Amanda Keefer
	Mary Ellen Dormer Rogers	1999	Jolene Kazlauskas
1964	Gail Delbaugh Mench		Kristy Welsh
1965	Jean Derk Shaffer		

IN MEMORIAM

Harry C. Strine, Jr.

Class of 1931

March 6, 1913 - April 7, 2000

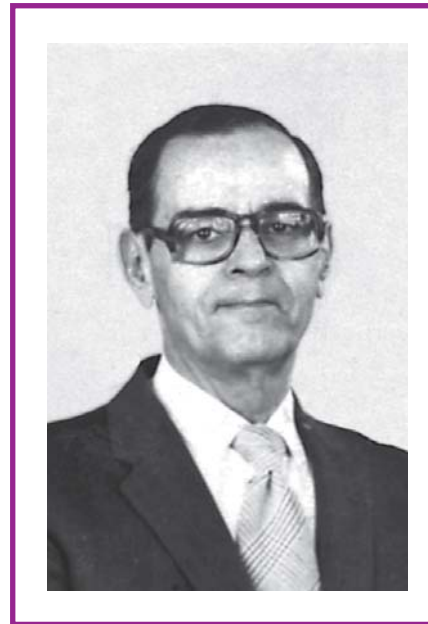

President

SHS Alumni Association 1948

ALMA MATER

Alma Mater Dear, we sing to you
With devotion deep and true,
Your colors bright -
The Purple and White,
Will stir our hearts anew
Shamokin Area High School
We give thanks and honor due
Though changes come as time rolls on,
We'll always be loyal and true.

Words and Music -
L. Pearl Seiler 1907

117th ANNUAL REUNION SHAMOKIN AREA HIGH SCHOOL ALUMNI ASSOCIATION

SATURDAY, MAY 27, 2000

PRESIDENT'S MESSAGE

Welcome to the 117th
Shamokin Area High School Reunion



On behalf of the Executive Board and the many Committee members of the SAHS Alumni Association I would like to extend a hearty welcome and hope you all have an enjoyable evening. It has been an honor and pleasure, as President, to lead this Alumni Association into the new millennium. I would like to extend many thanks to all the committee members for their help in making this the 117th year reunion a success.

Tonight we are very pleased to welcome the Class of 2000 into the Alumni Association. As our new members, may you be blessed with much happiness and success in your future endeavors. May you always look back fondly on your days at good old SAHS. Those days will never be taken away from you! Remember this is YOUR Alumni Association. It is up to you to continue to make a success for future years to come. Pay your dues, join those committees and we can continue to help future graduates live their dreams.

In closing, may you enjoy this special evening either at the After Glow or at your individual class get together. May you have a safe journey home.



Best Wishes,

Jeffrey D. Clutcher

Jeffrey D. Clutcher

President

Shamokin Area Alumni Association

Class of 1978

PROGRAM

INVOCATION Rev. Ronald Shellhamer
Pastor Grace Luthern Church

PLEDGE OF ALLEGIANCE AND GOD BLESS AMERICA
Accompanist - Irvin Liachowitz '42

BANQUET
INTRODUCTION Jeffrey Clutcher, '78
OFFICERS AND GUESTS *President*
BUSINESS MEETING Jeffrey Clutcher, '78
President

SILENT PRAYER Memorial of Deceased Members

SECRETARY'S REPORT Karen Wilk Colangelo '85

TREASURER'S REPORT William Korbich '54

PRESENTATION OF THE 2000 CLASS Jeffrey Clutcher, '78
President

PRESENTATION OF THE Dan Jones
2000 CLASS PENNANT *President of Senior Class*

ENTERTAINMENT SELECTIONS FROM
SHAMOKIN AREA HIGH SCHOOL MUSICAL "CRAZY FOR YOU"

PRIZE DRAWINGS Program Committee

RECOGNITION OF
ANNIVERSARY CLASSES Joan Fauland Eltringham, '59
Vice President

1930 Class 1940 Class 1960 Class

1970 Class 1980 Class 1990 Class

1945 Class

Silver Anniversary Class 1975

Golden Anniversary Class 1950

Five Year Class 1995

Presentation of Gifts to the Golden Anniversary Class
from the S.A.H.S. Alumni Association

DISTANCE AWARD Joan Fauland Eltringham, '59
Vice President

S.A.H.S. ALUMNI ASSOCIATION AWARDS AND
COAL TOWNSHIP ALUMNI
SCHOLARSHIP AWARD Irvin Liachowitz '42

PRINCIPAL'S REPORT Eugene C. Boughner
Principal

RATIFICATION OF OFFICERS .. Nominated by Executive Committee

INTRODUCTION OF
PRESIDENT AND VICE PRESIDENT Jeffrey Clutcher '78
President

ALMA MATER..... Senior Class

BENEDICTION Rev. Ronald Shellhamer,
Pastor Grace Luthern Church

AFTER GLOW Refreshments and Music by
Vic Boris's Sound Expression

ALUMNI ASSOCIATION OFFICERS

Jeffrey Clutcher *President* William Korbich *Treasurer*
Joan Fauland Eltringham *Vice President* Helen Jane Murphy *Historian*
Karen Wilk Colangelo *Secretary* Jeffrey Clutcher *Registrar*

COMMITTEES

PUBLICITY

Nick Keiser

AUDITING

Elizabeth G. Ryan, Chair
James Booth

NOMINATING

William Korbich, Chair
Irvin Liachowitz
Joan Rhoades Donmoyer

EDUCATION FUND

David Marateck, President
Myron Moskowitz, Vice President
Elizabeth Ryan, Secretary
Irvin Liachowitz
Tom Olcese
John Schankweiler
Ron Chamberlain
Joanne Kaseman

Philathea Faust Welker
James Booth
Frederick Reed
H. Robert Mattis, Jr.
William Korbich
Pam Grow Keiser

PROGRAM

Walter Fidler, Chair
Mary Anne Pitorak Miller

MEMORABILIA

Joan Rhoades Donmoyer
Jeffrey Clutcher

CLASS REPRESENTATIVES

Jeffrey Clutcher

William Korbich *Treasurer*
Helen Jane Murphy *Historian*
Jeffrey Clutcher *Registrar*

AFTER GLOW

Dorothy Zebrowski Goodman
Heather Cook

BANQUET

John Schankweiler, Co-Chair
William Korbich, Co-Chair
Jeffrey Clutcher
Richard Eltringham
Walter Fidler
Harriet Martz Gebert

Dorothy Zebrowski Goodman
Joanne C. Kaseman
Helen Jane Murphy
Elizabeth G. Ryan
Ned Sodrick
Philathea Faust Welker

ENTERTAINMENT

Irvin Liachowitz

BY-LAWS

H. Robert Mattis, Chair
Edward V. Twigg II
Elizabeth G. Ryan
Mary Maue Hack

INVITATION

Pamela Grow Keiser, Chair
Jeffrey Clutcher
William Korbich

WEBSITE COMMITTEE

John Clutcher
Bruce Clutcher
Jeff Schlader

BOARD OF DIRECTORS

Brian J. Jeremiah, *President*

Daniel T. Jones, *Vice President*

Thomas R. Chesney, *Secretary*

Betsy A. Richardson, *Treasurer*

Alfred J. Bashore, *Member*

Michael P. Carpenter, *Member*

Michael J. Faust, *Member*

Robert C. Getchey, *Member*

Ronald A. McElwee, *Member*

Frank Garrigan, *Solicitor*

Dr. Gerald T. Nesvold, *Superintendent*
and *Business Manager*

Eugene C. Boughner, *High School*
Principal

Dennis M. Bender, *Assistant Principal*

WE'RE NOW ON THE INTERNET!

Be sure to visit our new web site on the world wide web. Find out the latest
information concerning the SAHS Alumni Association. Our address is:

<http://members.aol.com/ljclutcher>

NECROLOGY

1916 W. Earl Ogden
1919 Russel E. Bashore
1920 Louise F. Williamson Middaugh
1922 Elva E. Cook Wynn
Leanna A. Thomas Unger
1923 Dorothy E. Edmunds Seiler
Nancy Snyder Groff
1924 Beatrice Bastress Swank
Walter S. MacElwee
1925 Chester A. Bixler
Vera Miller Poorman
1926 M. Elizabeth Bader Silvestro
Warren M. Keiser
Mary Thompson York
1927 Edith E. Heil Papace
Susan M. Startzel Strausser
1928 Harry J. Bader
Frances Schweitzer Dick
1929 Jeanne Robinz Shapiro
Katherine T. Trefsgar Holshue
Ruth Yoder Smith
Florence Clark Troutman
1930 Elva Brouse Kaufman
Michael A. Maliniak, Sr.
Mildred I. Byerly
1931 Betty Snyder Yordy
Robert J. M. Unger
Alice Young Phillips
Henry M. Kehler
Harry C. Strine, Jr.
1932 Gertrude H. Keiser Stetler
Stephania Plaskon Young
Daniel L. Kahney
Helen V. Rickert Mensch
Robert S. Welker
1933 Sherman W. Burkett
Grace E. Fisher Rhoades
A. Louise Gonnerman Keller
Martha M. Gass Yost
Harry W. Jones
Adele C. Juris Scandle
1952 Foster W. Mullen
1953 Effie L. Webber Wagner
Francis R. Fedorko
Phronie H. Scholl Evans
I. George Shipe
1954 Adele L. Engle Sinton
John S. Renn
Marie H. Savidge Hill
Mala E. Welker Salter
1955 Joseph A. Anderson
Helen Raker Hopta
1956 Ida E. Cameron Vanliew
Shirley M. Mutchler Hand
Alice M. Price Wagner
Kathryn Wallick Nankivell
1957 Robert Carter
1958 Daniel F. Martini
Albert Shicora
Anne H. Hemlick Korbich
Charles W. Hoffa
1959 Marcus W. Schankweiler
Wilma L. Weaver Lynn
Wilbert J. Zimmerman
John V. Avellino, Sr.
1960 Herbert H. Ballantine
Jean Faust Snyder
Kenneth Gamber
Edward Kosakoski
Marion A. Mowery Moore
Wilfred Mushinski
Vivian V. Snyder Rudy
Michael T. Zyla
Dr. Burt E. Landau
Loretta C. Somerday Costa
Robert E. Wahl
1941 Helen E. Whary Brand
Vaughn M. Burkhower
1942 Richard H. Foltz
Francis P. Malasheskie
Michael T. Pichola
William F. Schmidt
James L. Faux
1943 Loretta M Campbell Latch
Leon G. Edwards, Jr.
Bernard V. Paskus
Donald Shannon
Isreal J. Shusner
1944 Irene M. Bainbridge Erdman
Joseph Curilla, Jr.
Joseph C. Polastre
1945 Rev. Wayne P. Lupolt
Louis Salvador, Jr.
1946 P. Wayne Erdman
Joseph G. Matzura
Shirley M. Richie Friday
1947 Robert J. Evans
Dorothy C. Olshefsky Sobotor
Eugene A. Scopelliti
1948 Dawn L. Bender Swank
Mary J. Salter Stanton
1949 Donalee M. Kershner Kurtz
Alvin C. Kopenhaver
Barry B. Bealor
Theresa A. Thomas Worhacz
1950 Joseph G. DelMonte
1951 Shirley A. Gonsar
Eleanor R. Haupt Shutt
Richard J. Keiser
Henry C. Kondracki
David A. Moroskie
Carmen P. Papaleo
Herbert M. Whary
Samuel B. Wilson
1952 Wanda M. Matlack Heffner
Emma A. Miller Winn
1953 Quinto L. Bogetti
Jack C. Knoebel
1955 Margaret A. Persing
Audrey M. Snyder
1956 Carol J. Yost Luberecki-Glennon
1957 Albert F. Konetski
1959 James Burrell
1960 Herman E. Miller, Jr.
John W. Konopka (Linnet)
George R. Snyder, Jr.
1962 William C. Evans
Roxanne D. O'Leary Splitt
1963 Robert L. Harold
Howard R. Buczeskie
1964 Judith A. Dilliplane Sanzotto
John D. Kodack, Sr.
Milford L. Weikel
1965 Kenneth R. Sands
Joseph T. Yermalovich
Kenneth U. Young, Jr.
1966 Kathleen M. Shroyer Mangle
John D. Tharp
1967 Donna J. Foltz Weikel
Mark J. Gerrity
1968 Robert H. Waldvogel
1969 Harriet S. Taylor Thielemann
1971 Edward K. Komara, Sr.
1972 Helen M. Geise Rager
1975 Anthony T. Yadlosky
1979 Carolyn E. Jeremiah Shedleski
George L. Zalar
1986
1987 Carol D. Arnold Herman